

Please include these titles on your return to the PERFORMING RIGHT SOCIETY

# BEATLES HITS

Arranged by JEFF MUSTON

NO. 1 MEDLEY

SIDE TWO

1st Eb ALTO SAXOPHONE

**516**  
& M.  
JOHN L. EMMETT  
Acc. by J. MUSTON

Moderate Tempo tpt. solo

A "I Want To Hold Your Hand"

B

C

sol

tpt.

pno. str.

D "From Me To You"

p

tpt.

E

sol

© Copyright 1963 & 1964 for the World by  
NORTHERN SONGS LTD., 71-75, New Oxford Street, London, W.C. 1.  
International Copyright Secured. Made in England.

TEM 1687-8  
All Rights Reserved.

17

1st Eb ALTO SAXOPHONE  
2

G "A Hard Day's Night"

Please include these titles on your return to the PERFORMING RIGHT SOCIETY

51 B

Arranged by JEFF MUSTON

# BEATLES HITS

NO. 1 MEDLEY

SIDE TWO

2nd Eb ALTO SAXOPHONE

Words & Music by  
JOHN LENNON &  
PAUL McCARTNEY

Moderate Tempo

A "I Want To Hold Your Hand"

D "From Me To You"

© Copyright 1963 & 1964 for the World by  
NORTHERN SONGS LTD., 71-75, New Oxford Street, London, W.C.1.  
International Copyright Secured. Made in England.

TEM 1687-8  
All Rights Reserved.

2nd  $E\flat$  ALTO SAXOPHONE

2

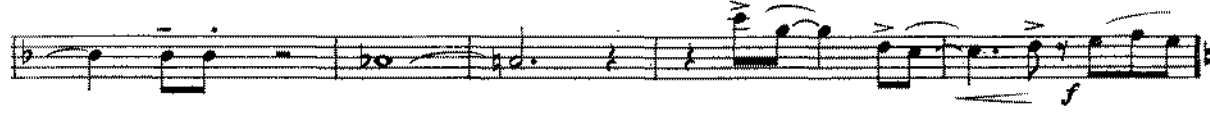
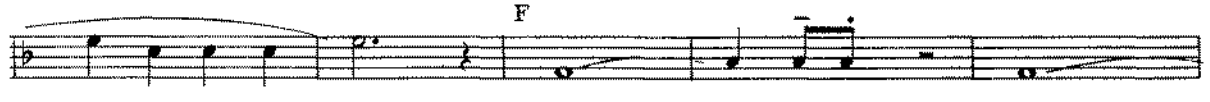

Please include these titles on your return to the PERFORMING RIGHT SOCIETY

# BEATLES HITS

Arranged by JEFF MUSTON

NO. 1 MEDLEY

SIDE TWO

1st B♭ TENOR SAXOPHONE

516  
Words & Music by  
JOHN LENOIR  
PAUL McCARTNEY

Moderate Tempo

A "I Want To Hold Your Hand"

D "From Me To You"

1st Bb TENOR SAXOPHONE

2

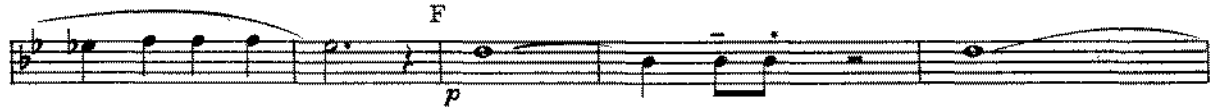

G "A Hard Day's Night"

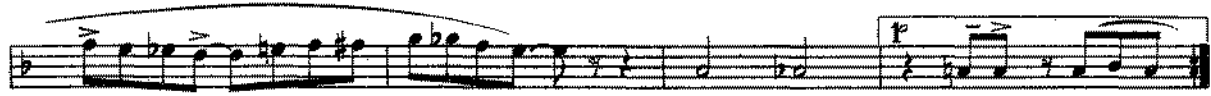

Please include these titles on your return to the PERFORMING RIGHT SOCIETY

# BEATLES HITS

Arranged by JEFF MUSTON

NO. 1 MEDLEY  
SIDE TWO  
2nd B♭ TENOR SAXOPHONE

Words & Music by  
JOHN LENNON &  
PAUL McCARTNEY

576

Moderate Tempo

A "I Want To Hold Your Hand"

B

C

"From Me To You"

D

E

2nd B♭ TENOR SAXOPHONE

2

Please include these titles on your return to the PERFORMING RIGHT SOCIETY

# BEATLES HITS

Arranged by JEFF MUSTON

NO. 1 MEDLEY

SIDE TWO

$\text{E}\flat$  BARITONE SAXOPHONE

Words & Music by  
JOHN LENNON &  
PAUL McCARTNEY

Moderate Tempo

A "I Want To Hold Your Hand"

D "From Me To You"

© Copyright 1963 & 1964 for the World by  
NORTHERN SONGS LTD., 71-75, New Oxford Street, London, W.C. 1.  
International Copyright Secured. Made in England.

TEM 1687-8  
All Rights Reserved.

**eb BARITONE SAXOPHONE**

2

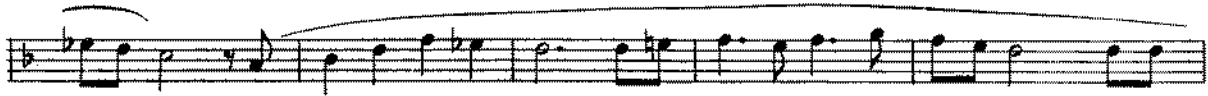

**G "A Hard Day's Night"**

Side 2

Please include these titles on your return to the PERFORMING RIGHT SOCIETY

# BEATLES HITS

Arranged by JEFF MUSTON

NO. 1 MEDLEY  
SIDE TWO  
1st B♭ TRUMPET

Words & Music by  
JOHN LENNON &  
PAUL McCARTNEY

Moderate Tempo

## A "I Want To Hold Your Hand"

Section C, first three staves. The first staff begins with a treble clef, a key signature of one sharp (F#), and a common time signature. It contains a melodic line. The second and third staves continue the melodic line.

Section C, fourth staff. It contains a melodic line with dynamics *f* and *mf*, and a marking *pno. gtr. play on*.

Section D, first staff. It begins with a treble clef, a key signature of two flats (B♭), and a common time signature. It contains a melodic line with dynamics *f* and *mf*, and a marking *soli unis.*

Section D, second staff. It contains a melodic line with dynamics *f* and *mf*, and a marking *pno. gtr.*

1st B♭ TRUMPET

2

2<sup>o</sup> E  
alto.

pno. *plang* F *and*  
gtr.

*mf* soli unis. *f* alto.

G "A Hard Day's Night"

2<sup>o</sup> H  
alto. soli

alto. I

Side 2

Please include these titles on your return to the PERFORMING RIGHT SOCIETY

# BEATLES HITS

Arranged by JEFF MUSTON

NO. 1 MEDLEY  
SIDE TWO  
2nd  $B\flat$  TRUMPET

Words & Music by  
JOHN LENNON &  
PAUL McCARTNEY

Moderate Tempo

A "I Want To Hold Your Hand"

© Copyright 1963 & 1964 for the World by  
NORTHERN SONGS LTD., 71-75, New Oxford Street, London, W.C. 1.  
International Copyright Secured.

Made in England.

TEM 1687-8  
All Rights Reserved.

2nd B♭ TRUMPET

2

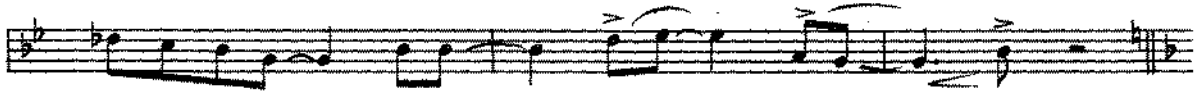

G "A Hard Day's Night"

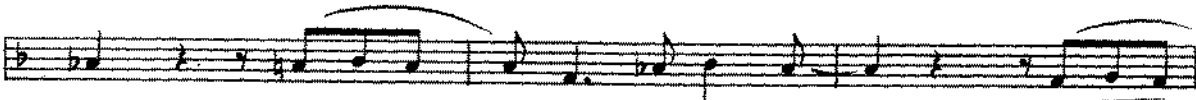
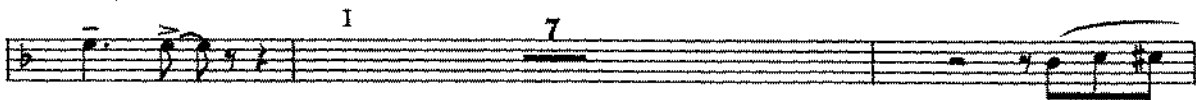
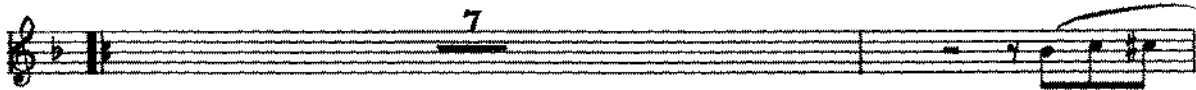

Please include these titles on your return to the PERFORMING RIGHT SOCIETY

# BEATLES HITS

51(b)

Arranged by JEFF MUSTON

NO. 1 MEDLEY

SIDE TWO

3rd B♭ TRUMPET

Words by  
JOHN LEE COCKER  
PAUL McCARTNEY

Moderate Tempo

A "I Want To Hold Your Hand"

The musical score is written for a 3rd B♭ Trumpet. It consists of five systems of music:

3rd B♭ TRUMPET

2

G "A Hard Day's Night"

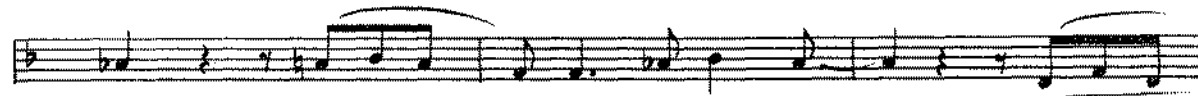
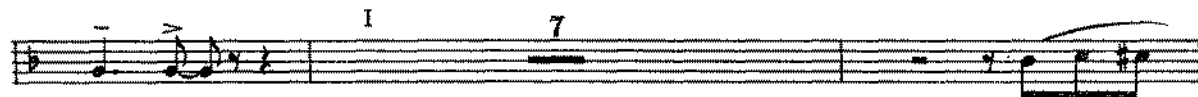
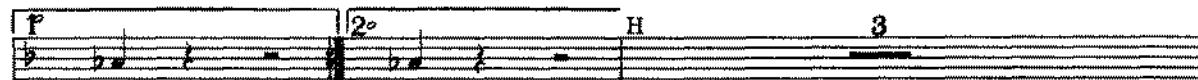

†Side 2

4th TRUMPET

BEATLES HITS N°1 MEDLEY - PART 2

S18

- System 2:** Continues the melodic line with various phrasing slurs and accents.
- System 5:** Continues the melodic line with first and second endings.

arr S.P. Perce c 1983

Please include these titles on your return to the PERFORMING RIGHT SOCIETY

# BEATLES HITS

Arranged by JEFF MUSTON

NO. 1 MEDLEY

SIDE TWO

1st TROMBONE

Moderate Tempo

## A "I Want To Hold Your hand"

## D "From Me To You"

E - F = 8 bars  
F = 9 = 8 bars

© Copyright 1963 & 1964 for the World by  
NORTHERN SONGS LTD., 71-75, New Oxford Street, London, W.C. 1.  
International Copyright Secured.

Made in England.

TEM 1687-8  
All Rights Reserved.

1st TROMBONE

2

G "A Hard Day's Night"

Side 2

Please include these titles on your return to the PERFORMING RIGHT SOCIETY

# BEATLES HITS

Arranged by JEFF MUSTON

NO. 1 MEDLEY

SIDE TWO

2nd TROMBONE

Written by  
JOHN LENO  
PAUL McCartney

# 516

Moderate Tempo

A "I Want To Hold Your Hand"

D "From Me To You"

2nd TROMBONE

2

G "A Hard Day's Night"

7

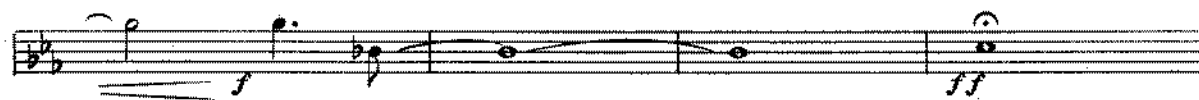
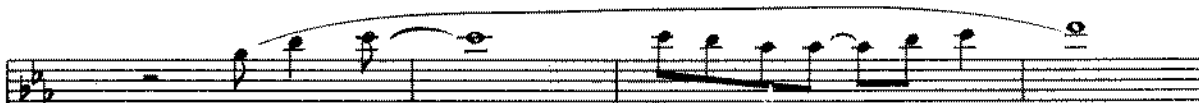

3rd Trombone

BEATLES HITS - PART 2

SIB

Mod. 4

E-F = 8 bars  
F-G = 8 bars

arr S. P. Price c 1983

4th TROMBONE

BEATLES HITS - PART 2

518

Moc. 4

\*E-F = 8 bars \*  
 F = 9 = 8 bars

arr S.P. PRICE c 1983

Please include these titles on your return to the PERFORMING RIGHT SOCIETY

# BEATLES HITS

Arranged by JEFF MUSTON

NO. 1 MEDLEY  
SIDE TWO

Words & Music by  
JOHN LENNON &  
PAUL McCARTNEY

LEAD GUITAR RHYTHM GUITAR PIANO

Moderate Tempo

A "I Want to Hold Your Hand"

© Copyright 1963 & 1964 for the World by  
NORTHERN SONGS LTD., 71-75, New Oxford Street, London, W. C. 1.  
International Copyright Secured.

Made in England.

TEM 1687-8  
All Rights Reserved.

518

LEAD GUITAR  
RHYTHM GUITAR  
PIANO

2

*C* *alks*

Side 2

SLB

LEAD GUITAR  
RHYTHM GUITAR  
PIANO

3

Ab7 Db sim. Ab7 Db Bb7

Eb7 Eb7+ Pno. in oct. Gtr. unis. F *trumpets* Ap Fm sim. Ab

Eb7 Db7 Fm Ab Eb7 Eb7+ Ab Bb7

G "A Hard Day's Night" Eb Ab Eb Db6 sim. Eb

Eb Ab Eb Db6 Eb

Ab Eb7 Eb Ab7 Eb (-10) Eb

S1B

LEAD GUITAR  
RHYTHM GUITAR  
PIANO

4

Side 2

A I WANNA HOLD YOUR HAND

6/8 C G F G / || : C G7 Am Em C G7 Am Em F G7 C Am

1. F G7 C :| 2. C || B Gm7 C7 F Dm Gm7 C7

C F G7 F G7 F G7 G7 G7 || C G7 Am Em C G7 Am

D FROM ME TO YOU

Em F G7 C Am F G7 E F G7 F C Eb7 || : D<sup>b</sup> Ab

1. Fm Ab Eb7 Db7 Fm Ab Eb7 Eb7+ Ab Fm :| 2. Ab Ab7

E Ebm7 Ab7 Db Ab7 Db Bb7 % Eb7 Eb7+ Eb7 || F Ab

G A HARD DAY'S NIGHT

Fm Ab Eb7 Db7 Fm Ab Eb7 Eb7+ Ab Bb7 || : G<sup>b</sup> Eb Ab Eb

1. Db6 Eb Eb Ab Eb Db6 Eb Ab Bb7 Eb Ab7 Eb(9+) Eb :

2. H Eb(9+) Eb Gm Cm Gm % Eb Cm Ab6 Bb7

I Eb Ab Eb Db6 Eb Eb Ab Eb Db6 Eb Ab Bb7

Ab7 Eb Ab Eb Ab Eb Ab Eb Ab Db % A Eb

Empty staff lines

Please include these titles on your return to the PERFORMING RIGHT SOCIETY

# BEATLES HITS

Arranged by JEFF MUSTON

NO. 1 MEDLEY  
SIDE TWO  
BASS BASS GUITAR

Words & Music by  
JOHN LONDON &  
PAUL McCARTNEY

Moderate Tempo

A "I Want To Hold Your Hand"

B

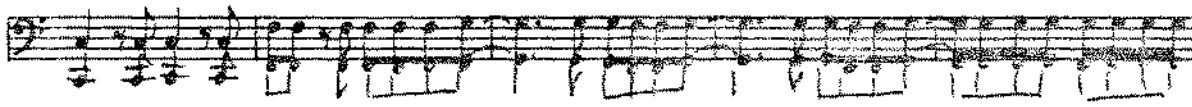

C

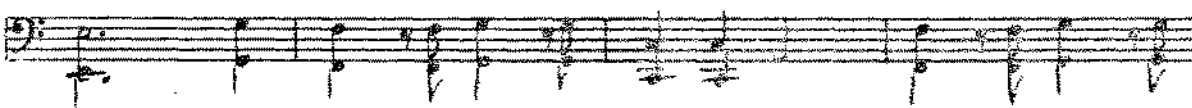
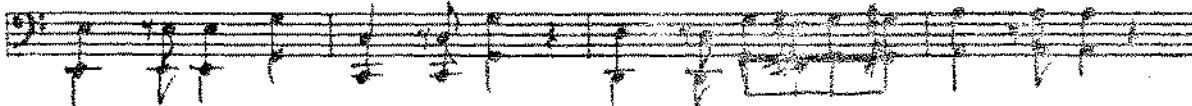
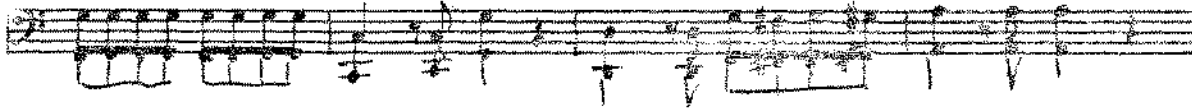

D "From Me To You"

E

Copyright 1963 & 1964 for the World by  
NORTHERN SONGS LTD., 71-75, New Oxford Street, London, W. C. 1.  
International Copyright Secured.

Made in England.

TEM 1687-8  
All Rights Reserved.

BASS BASS GUITAR

2

Please include these titles on your return to the PERFORMING RIGHT SOCIETY

# BEATLES HITS

Arranged by JEFF MUSTON

NO. 1 MEDLEY  
SIDE TWO  
DRUMS

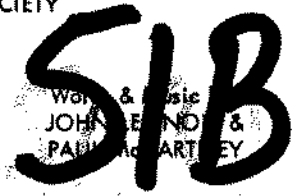

Moderate Tempo

A "I Want To Hold Your Hand"

B

C

"From Me To You"

D

1° 8 2° 16

DRUMS  
2

Please include these titles on your return to the PERFORMING RIGHT SOCIETY

# BEATLES HITS

Arranged by JEFF MUSTON

NO. 1 MEDLEY  
SIDE TWO  
VOCAL SHEET

Words & Music by  
JOHN LENNON &  
PAUL McCARTNEY

## I WANT TO HOLD YOUR HAND

Oh yeh I'll tell you something  
I think you'll understand  
Then I'll say that something  
I wanna hold your hand  
I wanna hold your hand  
I wanna hold your hand

Oh please say to me  
You'll let me be your man  
And please say to me  
You'll let me hold your hand  
Now let me hold your hand  
I wanna hold your hand

And when I touch you I feel happy inside  
It's such a feeling that my love I can't hide  
I can't hide I can't hide

Yeh you got that something  
I think you'll understand  
When I feel that something  
I wanna hold your hand  
I wanna hold your hand  
I wanna hold your hand  
I wanna hold your hand

## FROM ME TO YOU

If there's anything that you want  
If there's anything I can do  
Just call on me and I'll send it along  
With love from me to you

I've got everything that you want  
Like a heart that's oh so true  
Just call on me and I'll send it along  
With love from me to you

I got arms that long to hold you  
And keep you by my side  
I got lips that long to kiss you  
And keep you satisfied

If there's anything that you want  
If there's anything I can do  
Just call on me and I'll send it along  
With love from me to you

## A HARD DAY'S NIGHT

It's been a hard day's night  
And I've been working like a dog  
It's been a hard day's night  
I should be sleeping like a log  
But when I get home to you  
I find the things that you do  
Will make me feel alright

You know I work all day  
To get you money to buy you things  
And it's worth it just to hear you say  
You're gonna give me everything  
So why I love to come home  
'Cos when I get you alone  
You know I feel okay

When I'm home everything seems to be right  
When I'm home feeling you holding me tight tight

Yeah it's been a hard day's night  
And I've been working like a dog  
It's been a hard day's night  
I should be sleeping like a log  
But when I get home to you  
I find the things that you do  
Will make me feel alright  
You know I feel alright  
You know I feel alright

© Copyright 1963 & 1964 for the World by  
NORTHERN SONGS LTD., 71-75, New Oxford Street, London, W.C. 1.  
International Copyright Secured. Made in England.

TEM 1687-B  
All Rights Reserved.